

# AT THE HEART OF IT ALL

## DEER VALLEY YMCA FAMILY CAMP

254 Deer Valley Drive , Fort Hill, PA 15540

[deervalleyymca.org](http://deervalleyymca.org)

### Lakeview Lodge | CAPITAL CAMPAIGN

#### CAMPING FOR ALL!

It is Deer Valley's commitment to serve the whole family that makes our community so special. Your help is needed to raise the \$850,000 required to rebuild Lakeview Lodge and ensure that we continue to be a community that welcomes all ages and abilities. Please join us and make your gift today to The Heart of it All Campaign.

To make a gift, please either visit our secure website at [deervalleyymca.org](http://deervalleyymca.org) or complete and mail the back of this insert.

- Gifts of \$5,000 or more may be fulfilled over a two-year period.
- Gifts of property or appreciated stock are welcome.
- Prospective donors aged 70 ½ may wish to speak with their financial advisors about Required Minimum Distributions from their IRA. It's a great way to support Deer Valley and reduce your tax burden.

For further information please contact Dave Riether at 800 962 2386 or [driether@ymcapgh.org](mailto:driether@ymcapgh.org)

#### COMMITMENT LEVELS

Leadership Level	\$25,000+
Mt. Davis Level	\$10,000 - \$24,999
Glade Mt. Level	\$5,000 - \$9,999
DV Rocks Level	\$1,000 - \$4,999
DV Lake Level	Up to \$999

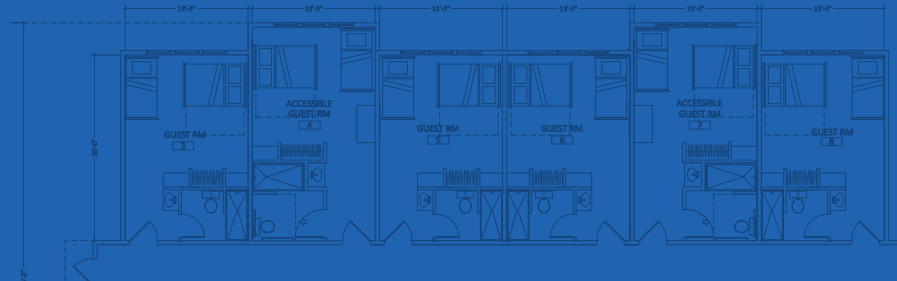

#### DEER VALLEY YMCA FAMILY CAMP BY THE NUMBERS

##### A PROUD HISTORY OF CAMPING

- Over **7,500 campers every year**, including over 3,000 family campers
- **1,850 students, parents and teachers** participate in the Environmental Education Program each year
- **Almost 2,000 other campers** including Y Guides and Princesses, Women's Week, Quilters, Church Groups, Retreats, and Family Reunions
- **Drawing campers from 37 states** – with 8 families celebrating more than 50 years at Deer Valley!

##### LEADERSHIP DEVELOPMENT

- 23 board members who have given countless years of service and financial support
- A Next Generation Board - laying the groundwork for tomorrow's board leadership
- Clippers and Salts programs – preparing our youth for future leadership

##### COMMITTED TO OUR COMMUNITY

The Deer Valley Educational Fund makes sure that students from 6 local schools are able to experience the full benefit of camp and its educational opportunities through the Environmental Education Program. Other local partnerships include Community Sledding days, 3D Archery for Keystone Warriors, Fishing Derbys

##### YMCA OF GREATER PITTSBURGH INVESTMENTS

Over the last five years the YMCA of Greater Pittsburgh has invested \$1 million into Deer Valley, including almost \$790,000 for the Waste Water Treatment Plant.



FOR YOUTH DEVELOPMENT®  
FOR HEALTHY LIVING  
FOR SOCIAL RESPONSIBILITY

# AT THE HEART OF IT ALL

## COMMITMENT FORM

Lakeview Lodge | CAPITAL CAMPAIGN

Donor Name(s) \_\_\_\_\_

Address \_\_\_\_\_

City \_\_\_\_\_

State \_\_\_\_\_

Zip \_\_\_\_\_

Daytime Phone \_\_\_\_\_

Email \_\_\_\_\_

As an expression of confidence in the future of Deer Valley YMCA Family Camp, I/we pledge a gift to the Lakeview Lodge Campaign of \$\_\_\_\_\_.

I/we wish to spread this gift over

1 or  2 years beginning in \_\_\_\_\_ (month), 2019. (Gifts of \$5,000 and more may be fulfilled over a two year period.)

I/we wish to receive pledge reminders

Annually

Quarterly

Monthly, beginning in \_\_\_\_\_ (month), 2019.

I/we plan to make a contribution in the form of

Cash/Check

Stock

Other \_\_\_\_\_

Please print name(s) as you wish to be publicly recognized \_\_\_\_\_

I would like my gift to remain anonymous and do not want my name listed for recognition.

Donor Signature \_\_\_\_\_

Date \ / \_\_\_\_\_

Donor Signature \_\_\_\_\_

Date \ / \_\_\_\_\_

I have included Deer Valley YMCA Family Camp as part of my estate planning.

**Donations are tax deductible to the extent permitted by the law. Tax receipt letters will be issued as gifts are fulfilled.**

**Completed forms can be mailed to:** Deer Valley YMCA | 254 Deer Valley Drive | Fort Hill, PA 15540

For further information please contact Dave Riether at 800 962 2386 or [driether@ymcapgh.org](mailto:driether@ymcapgh.org)

Registration and financial information of the YMCA of Greater Pittsburgh may be obtained from the Pennsylvania Department of State by calling 1 800 732 0999. Registration does not imply endorsement.